From: Debbie Tonneson [mailto:debbietonneson@icloud.com]
Sent: Wednesday, September 9, 2020 4:35 PM
To: Debbie Tonneson <debbietonneson@icloud.com>; Jon W Greisman <JGREISMA@travelers.com>
Cc: Philip Hannawalt <phannawalt@highlands-ny.gov>; Bruce Terwilliger <bterwilliger@highlands-ny.gov>; Lesley Peterson <lpeterson@highlands-ny.gov>
Subject: Re: For ZBA Kopald #2 file

2016 photo clearly showing “Meadow“ where Tonneson house was assembled where several trees were fallen, dead, Hollow, Gypsy moth diseased or Storm damaged.

New house of the newlyweds clearly showing it is a well built Beautiful house and not a “blight” as Kopald claims.

Foundation in 2019 in the location of the 2016 meadow. Trees surround the property, so her claim of no tree barrier (not that the law calls for a tree barrier) is untrue.

Old wood road right of way before construction began in 2019 showing no Live trees on the 50 foot right of way.

Deborah Kopald's illegal drone photo clearly showing her own tree barrier between her house and the Tonneson house, (not that the law provides for a tree barrier for a neighbor regardless).

Trees everywhere all throughout Tonneson 14 acres! 11-1-1.52 (Shown on Deborah Kopald's illegal drone photos).

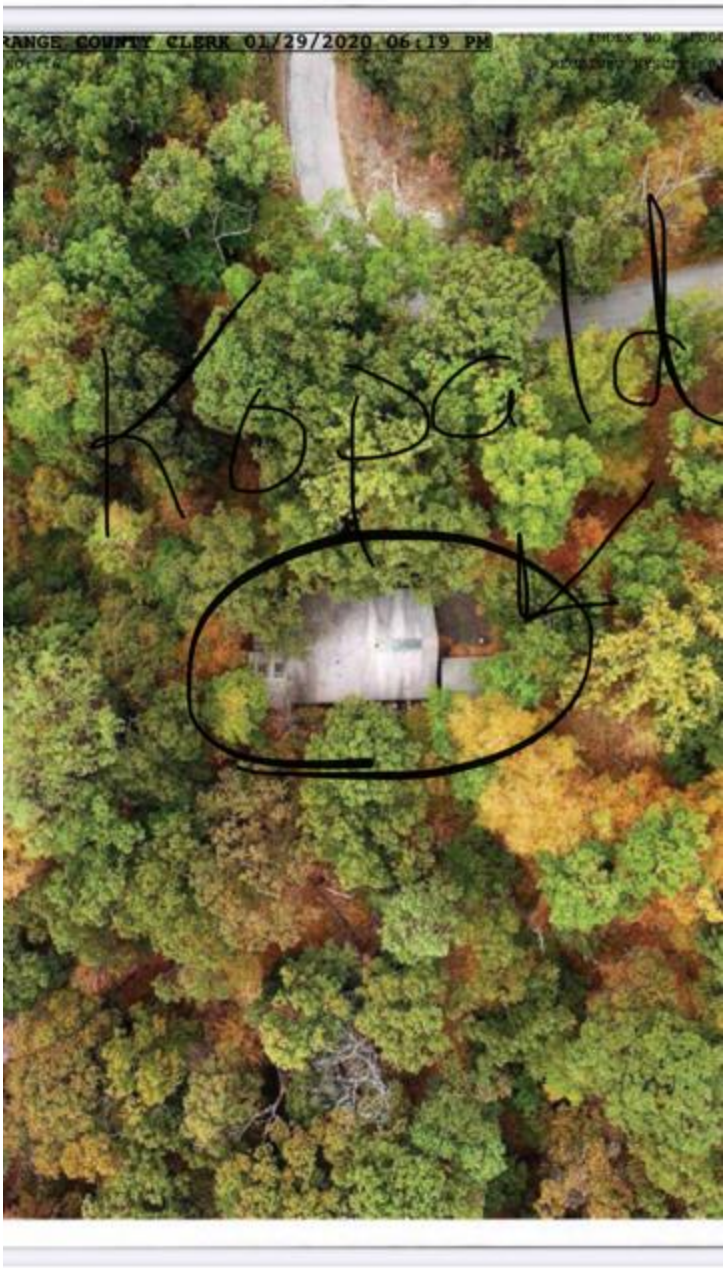

Deborah Kopald's house as shown on her own illegal drone photo.

McCarthy house on left.

Verizon LTE 6:43 PM 99%

Done **Exhibit D, Attachment 2.Distanc...**

Verizon LTE 6:44 PM 99%

Done **Exhibit D, Attachment 2.Distanc...**

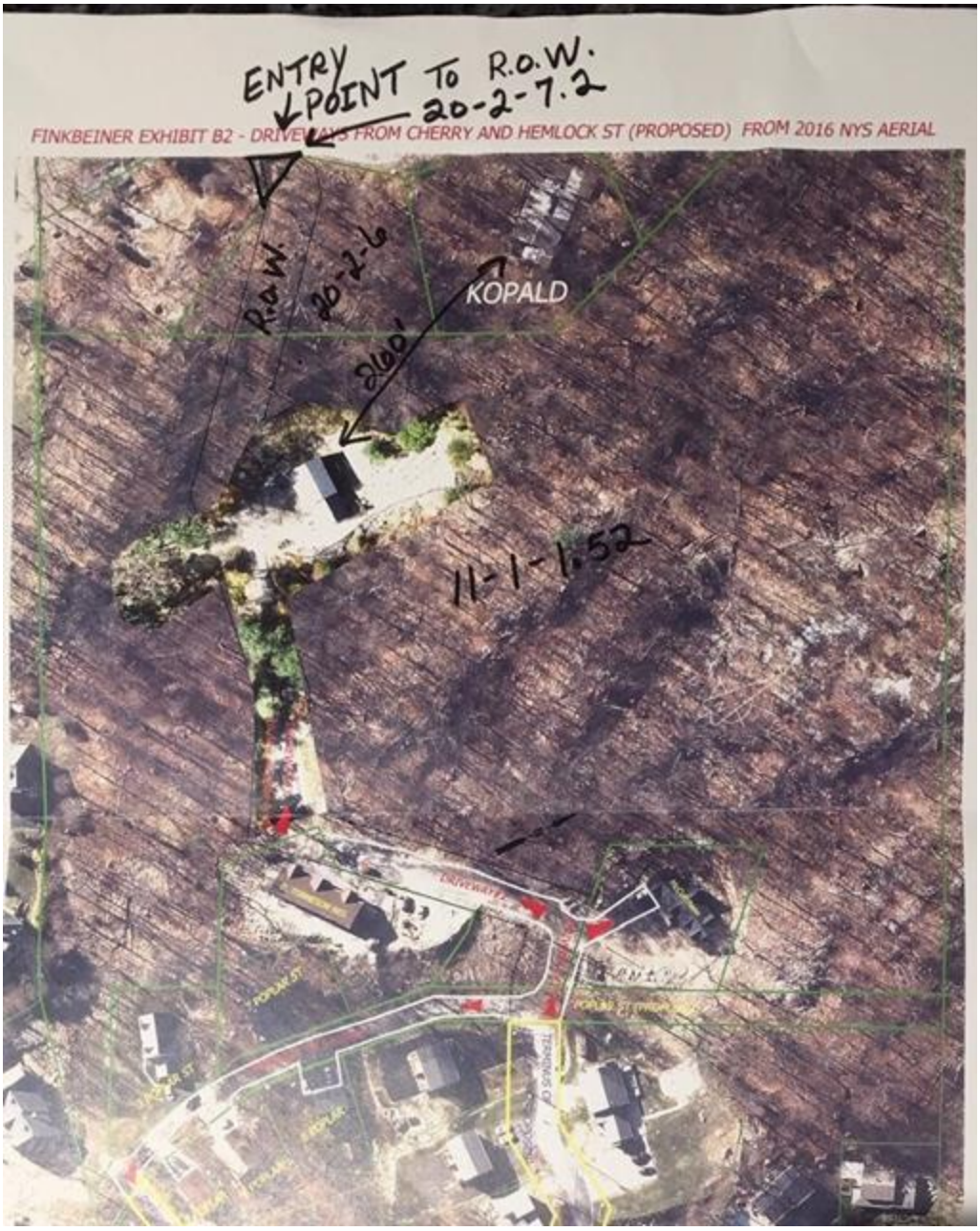

This picture is superimposed by Finkbinder, but shows her own tree barrier between Tonneson house and Kopalds!

Trees shown from the Tonneson back porch looking toward the Kopald property which cannot be seen because of TREES. (Not to mention wildlife.)

Meadow in 2019 before construction Clearly showing dead, fallen, diseased, storm damaged, and hazardous trees!