Mail 5:58 PM 57%
highlands-ny.gov — Private

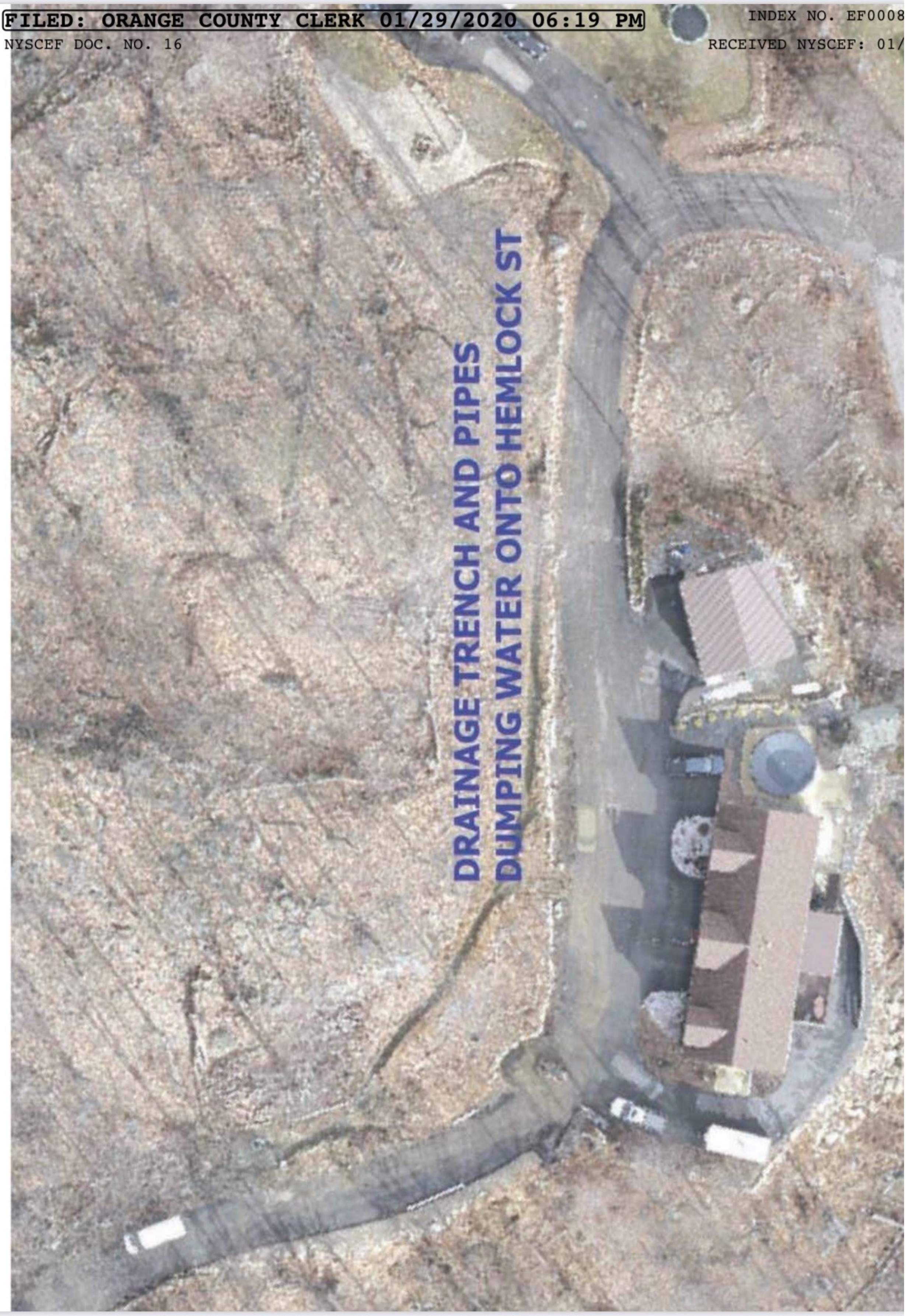

FILED: ORANGE COUNTY CLERK 01/29/2020 06:19 PM INDEX NO. EF0008
NYSCEF DOC. NO. 16 RECEIVED NYSCEF: 01/

JAMES CONLEY

ELECTRICAL AND ENVIRONMENTAL CONTRACTING

SOLUTIONS - NOT EXCUSES

P.O. BOX 2578
NEWBURGH, N.Y. 12550
Phone (914) 804-0428
Fax (845) 565-0276

JUNE 10, 2020

MR. DAVE TONNESON
35 HEMLOCK ST.
FORT MONTGOMERY, NY 10922

RE: TRENCH FOR ELECTRIC LINE.

WHILE WORKING AT THE ABOVE PROPERTY TRENCHS WERE EXCAVATED FOR HIGH VOLTAGE ELECTRIC LINES AND LOW VOLTAGE ELECTRIC LINES. AND CABLE AND PHONE. ALL THE TRENCHS WERE USED FOR UTILITIES.

.

SINCERLY

JAMES CONLEY